

# Radiology Image Share™ Smart Solutions

Integrity® Smart Media Importer™

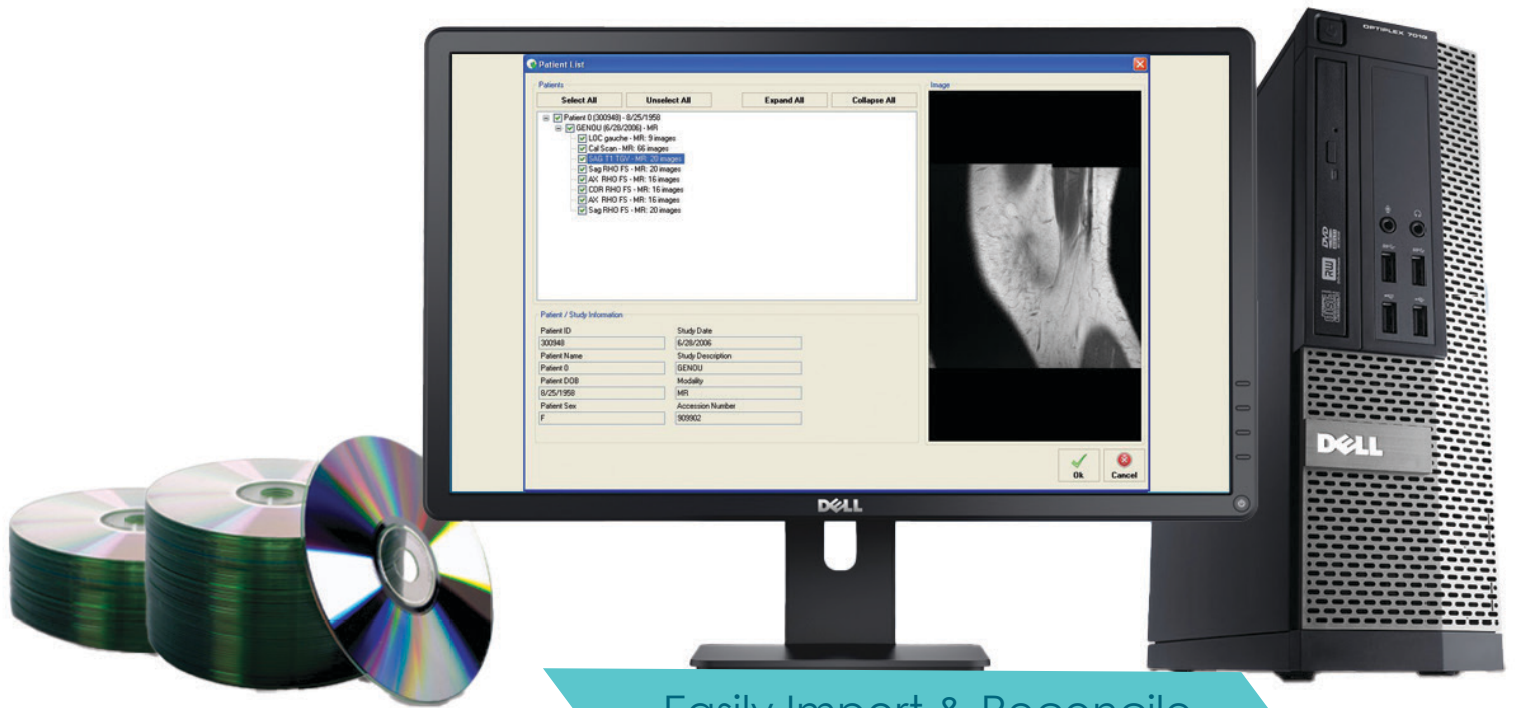

Easily Import & Reconcile  
your DICOM Studies to Your PACS



**CODONICS**

Defining Image Distribution

# Radiology Image Share™ Smart Solutions

Integrity® Smart Media Importer™

## Easily Import & Reconcile DICOM Studies to PACS

Integrity Smart Media Importer allows you to easily import to your PACS external DICOM studies from disc (CD, DVD, Blu-ray), USB flash, network folder or shelf archive. Studies are reconciled automatically against your worklist or PACS. Patient demographics and study information can be edited before sending to the PACS. Integrity Smart Media Importer can be installed on an existing PC on your local network, and importing patient data can be as simple as a single click with Integrity Media Importer software.

## Key Features

- Import external DICOM images from CD, DVD, Blu-ray, USB flash, or network folder
- Import DICOM images from optical discs with or without valid DICOMDIR files
- Automatic launch when the media is inserted
- Scan discs or directories for DICOM images with Smart Read, quickly skipping over non-DICOM files, allowing the acceleration of the media read speed
- Supports all DICOM image syntax including lossy and lossless JPEG and RLE compressed encoding
- Intuitive tree-based selection process helps locate patients, studies and series on the media (includes series preview)
- Smart Search feature allows automatic query of Worklist and/or PACS server(s) in order to find matching patients. It provides Score results with 'most likely results' displayed first
- Consolidated display of patient and study information for each selected study before starting the reconciliation process
- Manually edit patient demographic information, accession number and study description prior to sending to PACS
- Easy configuration of an unlimited number of DICOM destinations
- Automatically send images to a default destination
- Track all imports with Audit Log, including date/time, user, original patient/study information, new patient/study information, and the AE Title(s) destination
- Record all DICOM edits (old and new values) and Importer AE Title in each DICOM file
- Hospital staff downloads the exam in the cloud (when the entering patient provided the link) onto a local PC, then Media Importer can reconcile and import from that folder to the PACS

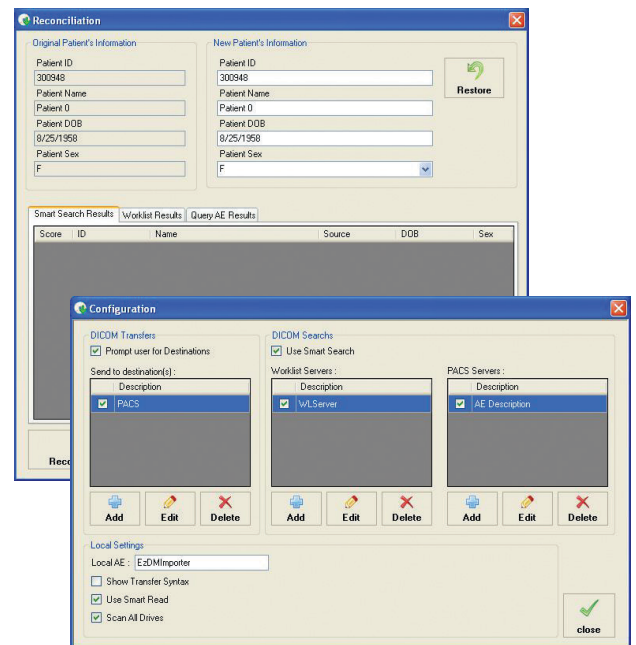
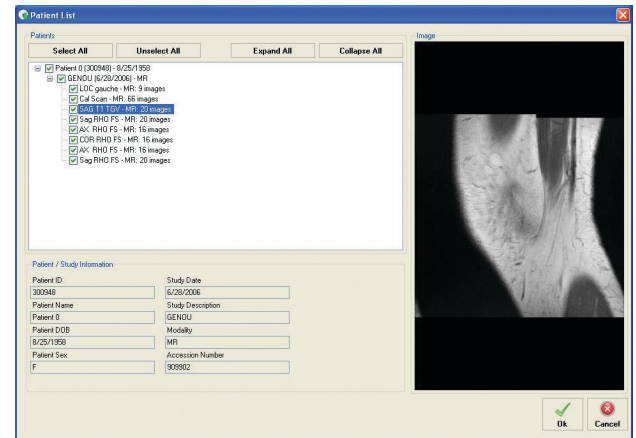

## Connectivity and DICOM Services

Fully DICOM 3.0 compliant and provides the following DICOM services:

- C-ECHO SCU
- C-FIND SCU
- C-FIND MWL SCU
- C-STORE SCU

Hardware sourced separately. Please speak to your Codonics sales representative for more details.

Call Codonics today at **+1.440.243.1198** or visit us at [www.codonics.ae](http://www.codonics.ae), [www.codonics.lat](http://www.codonics.lat), or [www.codonics.fr](http://www.codonics.fr) for more information.

All registered and unregistered trademarks are the property of their respective owners. Specifications subject to change without notice. [www.codonics.com/ip/patents/](http://www.codonics.com/ip/patents/) Copyright © 2024-2025. Codonics Inc. 1/2025



We bring the future into focus

17991 Englewood Drive  
Middleburg Heights, OH 44130 USA  
+1.440.243.1198  
+1.440.243.1334 Fax  
Email [info@codonics.com](mailto:info@codonics.com)  
[www.codonics.com](http://www.codonics.com)

900-905-002.01